

# 424 **AROUND THE WORLD**

Arranged for Orchestra by  
Jimmy Lall

**SWANSEA, E♭ Alto Saxophone**

Lyrics by HAROLD ADAMSON  
Music by VICTOR YOUNG

Slowly

Copyright © MCMLVI by Victor Young Publications, Inc., Beverly Hills, California  
This arrangement copyright © MCMLVII by Victor Young Publications, Inc.  
Chappell & Co. Ltd., 50 New Bond Street, London, W.1

9753

International Copyright Secured  
All rights reserved

Any arrangement or adaptation of this composition without the consent of the owner is an infringement of copyright and the performance of any parodied version is strictly prohibited

MADE IN ENGLAND

43781

424 ~~2/16~~

### 1st E<sup>b</sup> Alto Saxophone

- 1<sup>o</sup>**: First ending bracket at the beginning of the first staff.
- Soli**: Performance instruction above the first staff.
- mp**: *mezzo-piano* dynamic marking appearing multiple times.
- Soli unis.**: Performance instruction above the second staff.
- mf**: *mezzo-forte* dynamic marking appearing multiple times.
- rit.**: *ritardando* marking at the end of the tenth staff.

424 'C' RAY  
AROUND THE WORLD

Arranged for Orchestra by  
Jimmy Lally

SWANSEA.  
2nd E Alto Saxophone

Lyrics by HAROLD ADAMSON  
Music by VICTOR YOUNG

Use 3  
424

Slowly

mp

mp

mp

Soli

Soli

No Soli

No Soli

mp

Soli

mp

Copyright © MCMLVI by Victor Young Publications, Inc., Beverly Hills, California

This arrangement copyright © MCMLVII by Victor Young Publications, Inc.

Chappell & Co. Ltd., 50 New Bond Street, London. W.1

International Copyright Secured

All rights reserved

Any arrangement or adaptation of this composition without the consent of the owner is an infringement of copyright and the performance of any parodied version is strictly prohibited

MADE IN ENGLAND

43781

9753

*Wm*

### 2nd E<sup>b</sup> Alto Saxophone

424 **CLAY** 424

# AROUND THE WORLD

Arranged for Orchestra by  
Jimmy Lally

SWANSEA.  
1st B<sup>b</sup> Tenor Saxophone

Lyrics by HAROLD ADAMSON  
Music by VICTOR YOUNG

Slowly

Copyright © MCMLVI by Victor Young Publications, Inc., Beverly Hills, California  
This arrangement copyright © MCMLVII by Victor Young Publications, Inc.

9753

International Copyright Secured  
All rights reserved

Chappell & Co. Ltd., 50 New Bond Street, London. W1  
Any arrangement or adaptation of this composition without the consent of the owner is an infringement of copyright and the performance of any pirated version is strictly prohibited

MADE IN ENGLAND

48781

1st B<sup>b</sup> Tenor Saxophone

~~424~~  
424

C. RAY

209. ~~Washington Crescent~~  
SWANSEA

# AROUND THE WORLD

Lyrics by HAROLD ADAMSON  
Music by VICTOR YOUNG

424

Slowly

**424**

**2nd B<sup>b</sup> Tenor Saxophone**

1º Soli

2º p. mf

mf unis.

mf

mf

rit.

424

G. RAY

# AROUND THE WORLD

Arranged for Orchestra by  
Jimmy Lally

E<sup>b</sup> Baritone Saxophone

SWANBY HAROLD ADAMSON  
Music by VICTOR YOUNG

Slowly

Copyright © MCMLVI by Victor Young Publications, Inc., Beverly Hills, California  
This arrangement copyright © MCMLVII by Victor Young Publications, Inc.  
Chappell & Co. Ltd., 50 New Bond Street, London, W.1

9753

International Copyright Secured  
All rights reserved

Any arrangement or adaptation of this composition without the consent of the owner is an infringement of copyright and the performance of any parodied version is strictly prohibited

MADE IN ENGLAND

49791

*[Handwritten signature]*

# E<sup>b</sup> Baritone Saxophone

260

# AROUND THE WORLD

C. RAY  
109 Kensington Crescent  
LONDON N.W.1  
LYRICS BY H. W. ADAMSON  
MUSIC BY VICTOR YOUNG

Arranged for Orchestra by  
Jimmy Lally

## 1st Trombone

Slowly

Ist Trombone

260

- Staff 1: *mp*, *unis.*, *Open*
- Staff 2: *mp*, *mp*, *mf*
- Staff 3: *mp*, *Hush*, *3 mute*, *mp*
- Staff 4: *mp*
- Staff 5: *mp*, *Open*
- Staff 6: *p*
- Staff 7: *mf*
- Staff 8: *mf*
- Staff 9: *mf*
- Staff 10: *sit.*

260

# AROUND THE WORLD

C. RAY

Arranged for Orchestra by  
Jimmy Lally

2nd Trombone

209, Kensington Crescent,  
LYRICS BY HAROLD ADAMSON  
SWANSEA VICTOR YOUNG

Slowly

mp Sp mp

mp Harmon mufa unis. mp

Soli

In hat mp

Open mf No Soli unis. mp

Copyright © MCMLVI by Victor Young Publications, Inc., Beverly Hills, California  
 This arrangement copyright © MCMLVII by Victor Young Publications, Inc.  
 Chappell & Co. Ltd., 50 New Bond Street, London, W.1  
 Any arrangement or adaptation of this composition without the consent of the owner is an infringement of copyright and the performance of any parodied version is strictly prohibited

9753

International Copyright Secured  
All rights reserved

MADE IN ENGLAND

49781

# 2nd Trombone

Open

1º

2º

mp

mf

mf

mp

Hush mute

3

mp

mf

3

mp

Open

p

mf

mf

rit.

3rd Trombone

AROUND THE WORLD

mp *fp* *mp*

mp HARMON MUTE *mp*

In hat *mp*

OPEN *mf* No Soli OPEN

\* 1<sup>st</sup> Timp ONLY \* *mp*

HUSH MUTE *mp* *mf* *mp*

*mp* OPEN

3rd Trombone

AROUND THE WORLD

add. arr. MINIM ARRANGEMENTS c 1985

LTH TROMBONE

AROUND THE WORLD

LH4 TROMBONE

AROUND THE WORLD

add arr. MINIM ARRANGEMENTS c 1985

# AROUND THE WORLD

Arranged for Orchestra by  
Jimmy Lally

1st Trumpet in B $\flat$

Lyrics by HAROLD  
Music by VICTOR

Slowly  
mp

mp

Harmon mute

mp

unis.

In hat

Soli

mp

Open

mf

No Soli

Copyright © MCMLVI by Victor Young Publications, Inc., Beverly Hills, California  
This arrangement copyright © MCMLVII by Victor Young Publications, Inc.  
Chappell & Co. Ltd., 50 New Bond Street, London. W.1  
Any arrangement or adaptation of this composition without the consent of the owner is an infringement of copyright and the performance of any parodied version is strictly prohibited

9753

International Copyright Secured  
All rights reserved

MADE IN ENGLAND

43781

424 ~~424~~

1st Trumpet in B $\flat$

mus. mp

Open

1<sup>o</sup> mp

2<sup>o</sup> mp

mf mp

Hush mute 3 mp

3 Open

mf p

mf

rit.

260

C. RAY

209, Ker  
WALKS

# AROUND THE WORLD

Arranged for Orchestra by  
Jimmy Lally

2nd Trumpet in B<sup>b</sup>

Lyrics by HAROLD ADAMSON  
Music by VICTOR YOUNG

Slowly

Copyright © MCMLVI by Victor Young Publications, Inc., Beverly Hills, California  
 This arrangement copyright © MCMLVII by Victor Young Publications, Inc.  
 Chappell & Co. Ltd., 50 New Bond Street, London, W.1  
 Any arrangement or adaptation of this composition without the consent of the owner is an infringement of copyright and the performance of any parodied version is strictly prohibited

9753

International Copyright Secured  
All rights reserved

MADE IN ENGLAND

49784

2nd Trumpet in B $\flat$

3rd Trumpet in B<sup>b</sup>

Open

1°

2°

mp

mf

mp

Hush mute

3

mp

3

Open

p

mf

rit.

L<sup>tr</sup> TRUMPET

AROUND THE WORLD

Slowly

In hat

OPEN

1.

2.

4th TRUMPET  
H2# MUTE

AROUND THE WORLD

add. arr MINIM ARR <sup>975</sup> © 1986

C. RAY

# AROUND THE WORLD

Arranged for Orchestra by  
Jimmy Lally

SWANSEA

Lyrics by HAROLD ADAMSON  
Music by VICTOR YOUNG

424

424

Piano

Slowly

Copyright © MCMLVI by Victor Young Publications, Inc., Beverly Hills, California  
 This arrangement copyright © MCMLVII by Victor Young Publications, Inc.  
 Chappell & Co. Ltd., 50 New Bond Street, London, W.1  
 Any arrangement or adaptation of this composition without the consent of the owner is an infringement of copyright and the performance of any parodied version is strictly prohibited

9753

International Copyright Secured  
All rights reserved

MADE IN ENGLAND

43781

Piano

424 ~~424~~ 3

WORLD for I have found my world in you. *mp*

A7 -9 Dm7 G7 C6 Cdim Dm7 G C6

*mf* *mp*

F6 C6 Bbm7 Eb7 Eb7 Bass Ab6 Abmaj7 Ab6

*Andim sus F* Bbm7 Eb7 Eb9 Eb7 Bbm7 Eb7 Eb9 Eb7

Eb9 Eb+9 Ab6 Abmaj7 Bb7 Eb6 Ebmaj7 Eb6 Ebmaj7 Eb6

C7 -9 C7 Ab maj7 Ab6 Ab6 add9 Ab6 D7 Ebdim Eb6 Gm7 C7 -9

Fm7 Bb7 Eb6 Gm7 -5 C7 Fm7 Bb7 Bb7-9 (13) Eb6 *rit.*

424

C. RAY

AROUND THE WORLD

342

Arranged for Orchestra by Jimmy Lally

Guitar

Lyrics by HAROLD ADAMSON  
Music by VICTOR YOUNG

Slowly

Chords: C<sup>6</sup>, C<sup>#dim</sup>, Dm<sup>7</sup>, G<sup>7</sup>, G<sup>7-9</sup> (13), G<sup>7-9</sup>

Chords: C<sup>6</sup>, E<sup>b7</sup>, Dm<sup>7</sup>, G<sup>7</sup>

Chords: C<sup>6</sup>, Cmaj<sup>7</sup>, C<sup>6</sup>, Cmaj<sup>7</sup>, C<sup>6</sup>

Chords: C<sup>#dim</sup> (sus A), Dm<sup>7</sup>, G<sup>7</sup>, G<sup>9</sup>, G<sup>7</sup>, Dm<sup>7</sup>, G<sup>7</sup>

Chords: Dm<sup>7</sup>, G<sup>7</sup>, G<sup>7</sup>, G<sup>9</sup>, G<sup>9</sup>, G<sup>+9</sup>, C<sup>6</sup>

Chords: Cmaj<sup>7</sup>, C<sup>6</sup>, G<sup>7</sup>, C<sup>6</sup>, Cmaj<sup>7</sup>, C<sup>6</sup>, Cmaj<sup>7</sup>

Chords: C<sup>6</sup>, A<sup>7-9</sup>, A<sup>7</sup>, Fmaj<sup>7</sup>, F<sup>6</sup>, F<sup>6</sup> (add<sup>9</sup>), F<sup>6</sup>

Chords: F<sup>6</sup>, B<sup>7</sup>, C<sup>dim</sup>, C<sup>6</sup>, Em<sup>7</sup>, A<sup>7-9</sup>, Dm<sup>7</sup>

Copyright © MCMLVI by Victor Young Publications, Inc., Beverly Hills, California  
 This arrangement copyright © MCMLVII by Victor Young Publications, Inc.  
 Chappell & Co. Ltd., 50 New Bond Street, London. W.1  
 Any arrangement or adaptation of this composition without the consent of the owner is an infringement of copyright and the performance of any parodied version is strictly prohibited

9753

International Copyright Secured  
All rights reserved

MADE IN ENGLAND

48781

# Guitar

1° G<sup>7</sup> C<sup>6</sup> Cdim Dm<sup>7</sup> G<sup>7</sup> 2° C<sup>6</sup>

F<sup>6</sup> C<sup>6</sup> B<sup>b</sup>m<sup>7</sup> E<sup>b</sup>7<sup>(13)</sup> E<sup>b</sup>7

A<sup>b</sup>G A<sup>b</sup>maj<sup>7</sup> A<sup>b</sup>G A<sup>b</sup>G A<sup>b</sup>G

SusF A<sup>b</sup>dim B<sup>b</sup>m<sup>7</sup> E<sup>b</sup>7 E<sup>b</sup>9 E<sup>b</sup>7 B<sup>b</sup>m<sup>7</sup> E<sup>b</sup>7

E<sup>b</sup>9 E<sup>b</sup>7 E<sup>b</sup>9 E<sup>b</sup>9 A<sup>b</sup>G

A<sup>b</sup>maj<sup>7</sup> A<sup>b</sup>G B<sup>b</sup>7-9 E<sup>b</sup>G E<sup>b</sup>maj<sup>7</sup> E<sup>b</sup>G E<sup>b</sup>maj<sup>7</sup> E<sup>b</sup>G

E<sup>b</sup>G C<sup>7-9</sup> C<sup>7</sup> A<sup>b</sup>maj<sup>7</sup> A<sup>b</sup>G A<sup>b</sup>G<sup>add 9</sup> A<sup>b</sup>G A<sup>b</sup>G D<sup>7</sup> E<sup>b</sup>dim

E<sup>b</sup>G Gm<sup>7</sup> C<sup>7-9</sup> Fm<sup>7</sup> B<sup>b</sup>7 E<sup>b</sup>G

Gm<sup>7-5</sup> C<sup>7</sup> C<sup>7-9</sup> Fm<sup>7</sup> B<sup>b</sup>7 B<sup>b</sup>7-9<sup>(13)</sup> E<sup>b</sup>G rit.

424

# C. RAY AROUND THE WORLD

Arranged for Orchestra by  
Jimmy Lally

SWANSEA  
Bass

Lyrics by HAROLD DAVISON  
Music by VICTOR YOUNG

342

Slowly

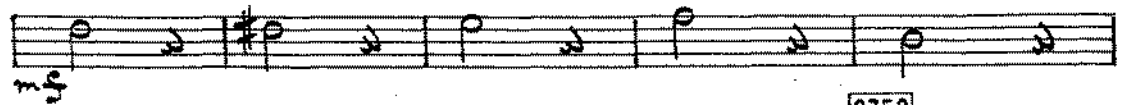
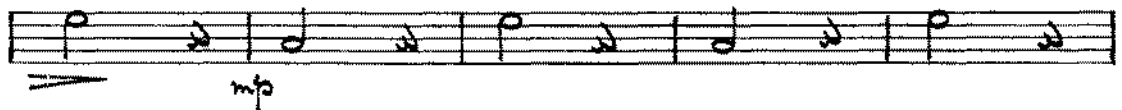
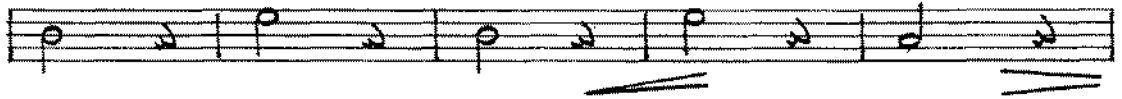
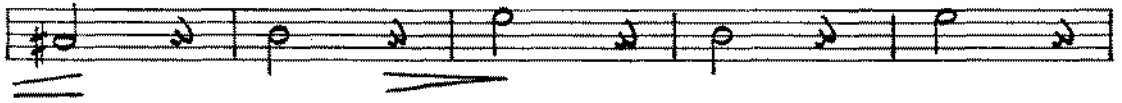
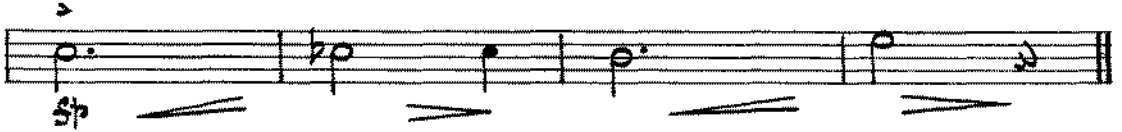

9753

Copyright © MCMLVI by Victor Young Publications, Inc., Beverly Hills, California

This arrangement copyright © MCMLVII by Victor Young Publications, Inc.  
Chappell & Co. Ltd., 50 New Bond Street, London. W1

International Copyright Secured

All rights reserved

Any arrangement or adaptation of this composition without the consent of the owner is an infringement of copyright and the performance of any pirated version is strictly prohibited

MADE IN ENGLAND

43781

Bass

424 ~~MM~~

